

## Louisville High School Band

## Solo and Ensemble

HR - B212/213

Time	Room	Rating	Soloist/Ensemble Name	Director	Class
8:00	B112/113	_____	Clarinet Choir	Mrs. Markiewicz	B
8:00	P134	_____	Perc Ensemble-Fortress	Mr. Bleininger	C
8:10	M149	_____	Flute Choir	Mrs. Markiewicz	A
8:10	P122	_____	Alec Leaman	Mr. Bleininger	A
8:20	M149	_____	Woodwind Trio	Mrs. Markiewicz	B
8:20	P122	_____	Jared Wagner	Mr. Bleininger	C
8:20	D109	_____	Horn Trio	Mr. Stankey	B
8:40	M147	_____	Sax Sextet-El Capeo	Mrs. Markiewicz	B
8:50	P134	_____	Cameron Morrison	Mr. Bleininger	C
8:50	M122	_____	Cassy Burns	Mrs. Markiewicz	B
9:00	P134	_____	Perc Ensemble-Circus	Mr. Bleininger	A
9:00	M149	_____	Vicky Tritt	Mrs. Markiewicz	B
9:10	D109	_____	Brandon Morrison	Mr. Stankey	C
9:20	D112/113	_____	Low Brass Quartet 2	Mr. Stankey	C
9:40	D104	_____	Erin Fenk	Mr. Stankey	C
9:50	D104	_____	Tyler Davis	Mr. Stankey	C
10:10	D112/113	_____	Ally Murnane	Mr. Stankey	B
10:30	P122	_____	Josh Funderburk	Mr. Bleininger	B
10:30	D104	_____	Trumpet Trio	Mr. Stankey	C
10:40	M147	_____	Adam Pirie	Mr. Bleininger	B
10:50	P122	_____	Brendan McIntyre	Mr. Bleininger	A
11:00	P134	_____	Daniel Simpkins-Sabre	Mr. Bleininger	B
11:10	P134	_____	Daniel Simpkins-Bridgeman	Mr. Bleininger	A
11:10	D109	_____	Daniel Wolfe	Mr. Stankey	B
11:20	D104	_____	Damian Thatcher	Mr. Stankey	B
11:30	M149	_____	Alek Alspach	Mrs. Markiewicz	B
11:40	M149	_____	Alissa Hartley	Mrs. Markiewicz	C
1:00	M147	_____	David Bartsch	Mr. Bleininger	B

## Louisville High School Band

## Solo and Ensemble

HR - B212/213

Time	Room	Rating	Soloist/Ensemble Name	Director	Class
1:10	B112/113	_____	Sam Juskiw	Mr. Bleininger	A
1:20	D112/113	_____	Trumpet Quartet 1	Mr. Stankey	B
1:20	M122	_____	Jaqueline Phillips	Mrs. Markiewicz	C
1:30	D104	_____	Trombone Trio	Mr. Stankey	B
1:30	B112/113	_____	Sax Sextet-Moonrise	Mrs. Markiewicz	C
1:40	D109	_____	Thomas Tritt	Mr. Stankey	A
1:50	M149	_____	Michelle Damron	Mr. Bleininger	A
2:00	B110	_____	Rachel Archer	Mrs. Markiewicz	B
2:00	D109	_____	Carter Wick	Mr. Stankey	A
2:20	B112/113	_____	Cassidy Clayton	Mrs. Markiewicz	C
2:20	D112/113	_____	Trumpet Quartet 3	Mr. Stankey	C
2:30	B112/113	_____	Alexis Shearer	Mrs. Markiewicz	B
2:30	D104	_____	Low Brass Quartet	Mr. Stankey	B
2:40	M122	_____	Madison Frase	Mr. Bleininger	A
2:40	B112/113	_____	Amanda Janecek	Mrs. Markiewicz	A
2:50	P134	_____	Josh Rhinehart	Mr. Bleininger	A
2:50	M147	_____	Rachel Green	Mrs. Markiewicz	A
3:00	P122	_____	Adam Ivey	Mr. Bleininger	A
3:10	B110	_____	Brandon Counts	Mrs. Markiewicz	A
3:20	D104	_____	Steven Cessna	Mr. Stankey	A
3:30	D104	_____	Trumpet Quartet 2	Mr. Stankey	B
3:40	B112/113	_____	Harlie Murphy	Mr. Bleininger	C
4:00	M122	_____	Doug Synowka	Mrs. Markiewicz	A

# GlenOak High School

1801 Schneider St. NE, Canton, 44721

\* All buses drop students at Door #17 which is located at the Public Parking Lot (student parking). Only those schools needing to drop off large percussion equipment may unload the equipment at Door #7 (Stark County Library). Buses and equipment trucks must park in upper faculty lot once students and equipment are unloaded. Spectators must park in upper faculty lot or upper student lot as well.

## From I-77 North

- Exit Rt. 77 at Everhard Road East (Belden Village Exit)
- Turn **Left** off exit onto Everhard Rd. (heading East)
- Continue on Everhard (through several lights) until it ends at Cleveland Ave.
- Turn **Left** onto Cleveland Ave. (this turns into S. Main St.)
- Proceed on S. Main about ½ mile and turn **Right** onto Schneider St. – this is at the Walgreens (street is marked with a sign and light)
- Continue on Schneider (pass through intersection of Rt.43/Market St.)
- High school will be on your left
- First entrance is for equipment **unloading** as well as adjudicator parking.  
Second entrance is for all bus unloading, spectators, bus parking, and equipment parking during event.

## From the North (alternate)

- Take Rt. 43 South past Hartville
- Continue on 43 South into North Canton
- Schneider St. will be on your **Left** at an intersection with a light
- High school will be on your left
- First entrance is for equipment **unloading** as well as adjudicator parking.  
Second entrance is for all bus unloading, spectators, bus parking, and equipment parking during event.

## From I-77 South

- Exit Rt. 77 at Everhard Road East
- From exit, **Right** onto Whipple
- Immediately turn **Right** onto Everhard Rd. from Whipple
- Continue on Everhard (through several lights) until it ends at Cleveland Ave.
- Turn **Left** onto Cleveland Ave. (this turns into S. Main St.)
- Proceed on S. Main about ½ mile and turn **Right** onto Schneider St. – this is at the Walgreens (street is marked with a sign and light)
- Continue on Schneider (pass through intersection of Rt.43/Market St.)
- High school will be on your left
- First entrance is for equipment **unloading** as well as adjudicator parking.  
Second entrance is for all bus unloading, spectators, bus parking, and equipment parking during event.

# MAP TO GLENOAK HS

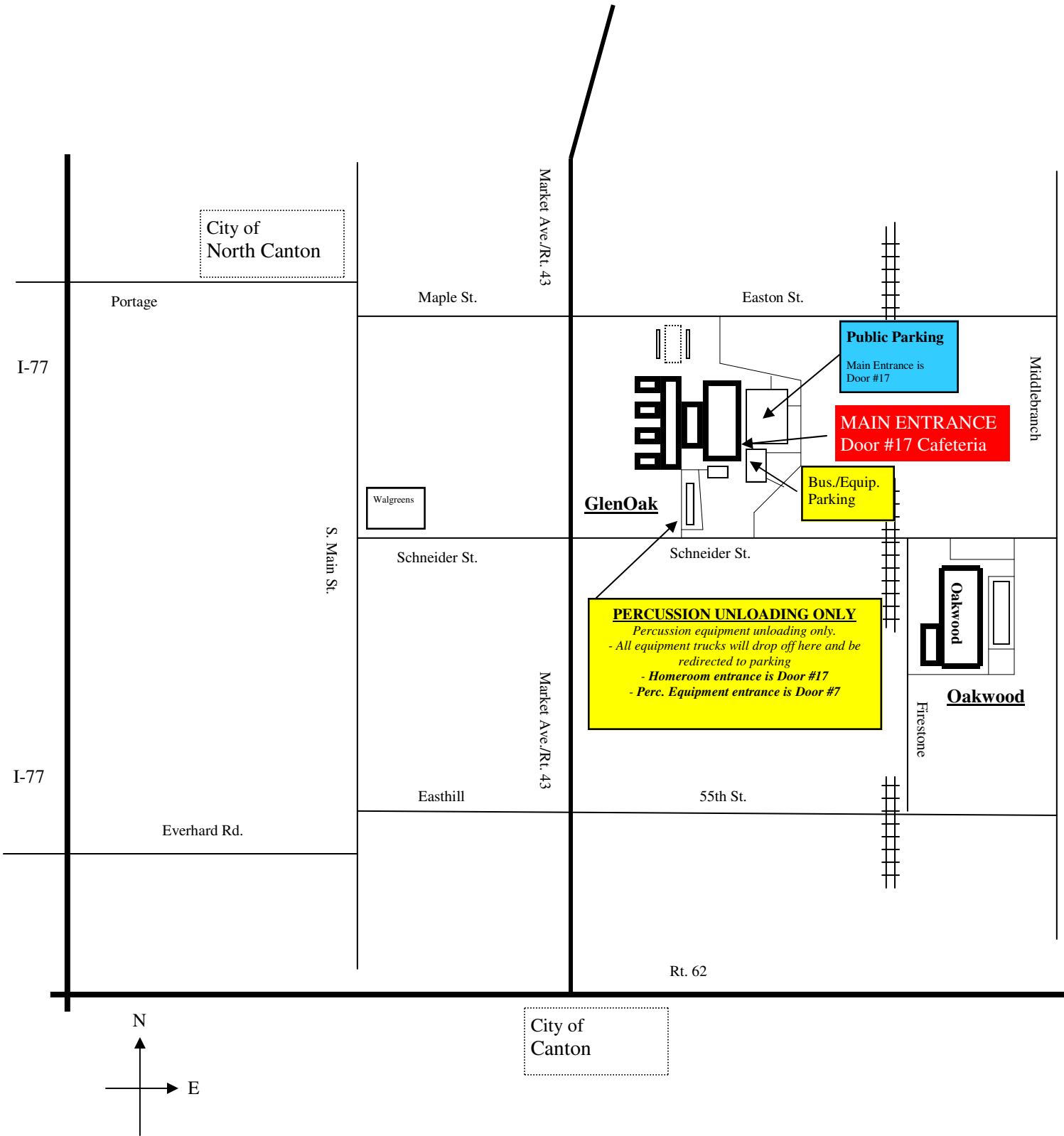

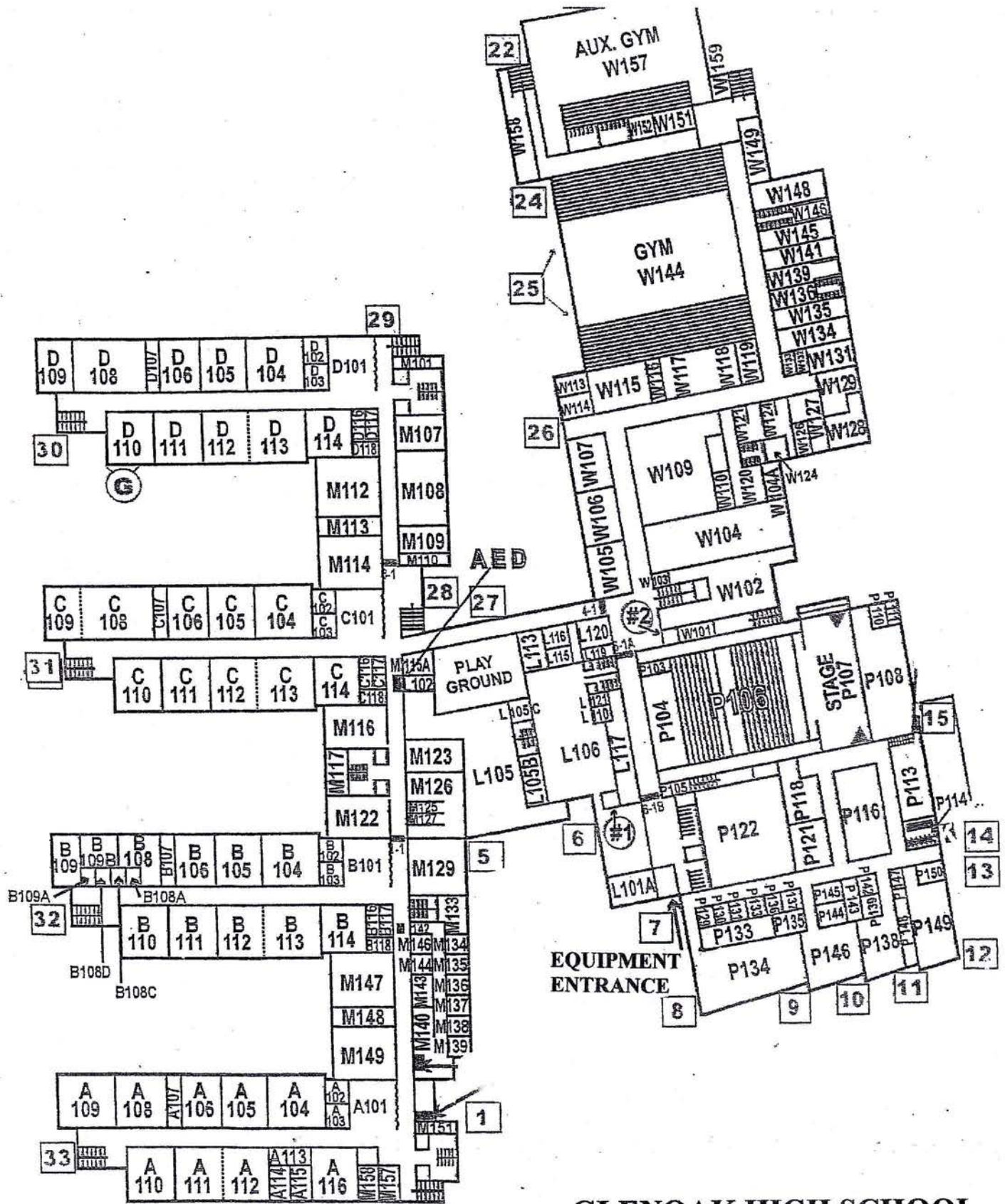

**GLENOAK HIGH SCHOOL**  
1st Floor

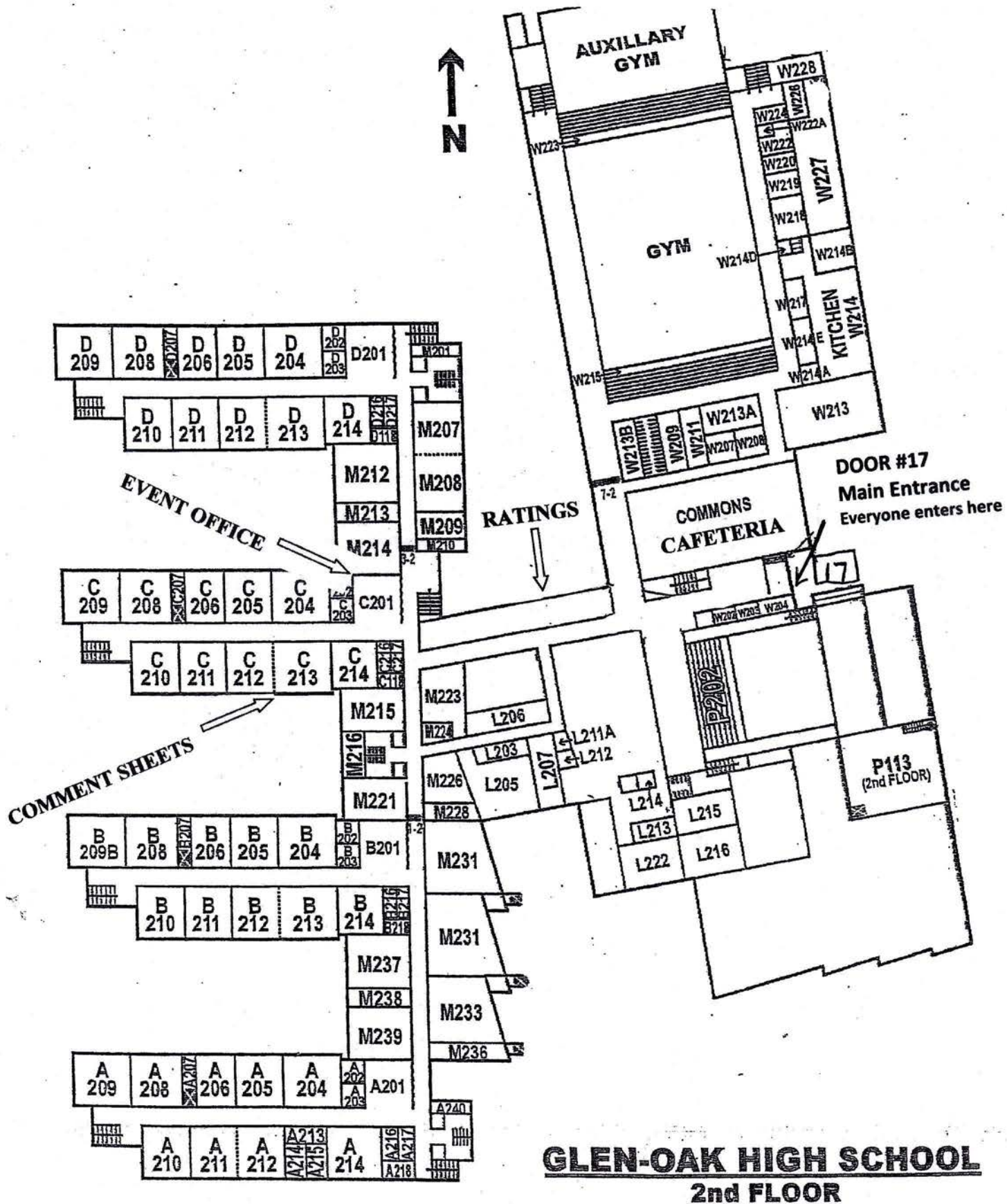

**GLEN-OAK HIGH SCHOOL**  
**2nd FLOOR**